

# Periodontal Disease Prevention

- Brushing
- Water additives
- Dental foods
- Prophylactic dental cleanings

# Why do dental cleanings?

- Address pain in the mouth
  - Prevent systemic illness
    - Heart, liver, kidneys, diabetes
- Prevent further dental disease with correction and catching problems early
  - Address broken teeth

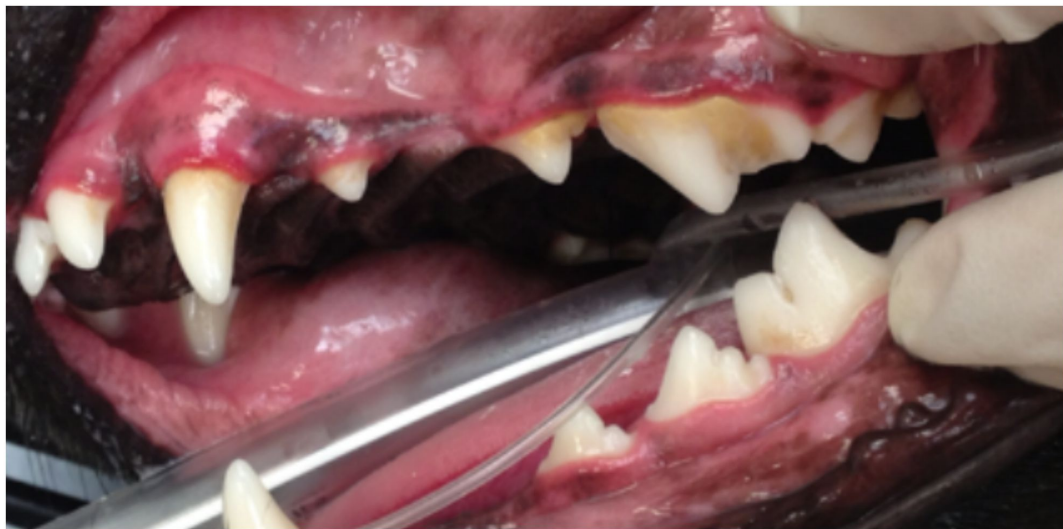

# *Periodontal Disease*



*Stage 1*



*Stage 2*



*Stage 3*



*Stage 4*

These pictures show the progression of periodontal disease affecting a upper fourth premolar. Daily cleaning, dental diets and regular professional cleanings can prevent this disease.



















# Dental days walkthrough at PRCKC

Check-in starts at 8am

Pt. weighed, listened to, scanned, brief exam at sx check in desk

Assigned kennel in TX clinic

Pull/start any blood work

Verify anesthesia protocol/order of dentals (usually worst>best)

Dental cleaning procedure + add ons?

Owners notified when patient is recovered

Invoicing, scanning, print discharge instructions + dental donations to go home

Finished paperwork goes in TX folder for that day



# Dental cleaning steps following sedation/intubation

1. Oral examination- masses, any abnormalities, potential extraction spots- block sites
2. Probe gingival sulcus- looking for pockets (gum attachment loss)
3. Ultrasonic scaler sub and supragingival scaling (above and below the gum line)
4. Extract any diseased teeth
5. Polish/Rinse- “grit” smooths surface of tooth for slower plaque return
6. Re-probe/ explore enamel

	Services/extractions included	Expected time	Cost
	1 routine scaling and polishing, 0-2 extractions of loose teeth	30-45 min	\$100
	2 2-10 extractions of loose teeth (easily extracted, minimal use of extraction instruments)	45 min	\$150-200
	3 Extraction of any large tooth (canine, carnassial, molar) OR extraction of over 10 loose teeth	60 min	\$325
	4 Extraction of multiple large teeth OR extraction of over 1/2 of teeth.	90-120 min	\$450
	5 Extractions of most of the teeth or full mouth extractions.	120-180 min	\$575
Add-ons to discuss at scheduling:			
Heartworm test	Should be required if not UTD	\$20	
Nail Trim		\$15	
Anal gland expression		\$15	
Ondansetron	Helps with surgery recovery (anti-nausea)	\$10	
Ear cleaning		\$15	
In house blood work	the morning of the dental	\$75	
IVC/ fluids		\$50	